Robert Jones

Magnificat for five voices

Cambridge, University Library, Peterhouse MSS 471-474, no. 51

Transcribed, edited and completed by Nick Sandon

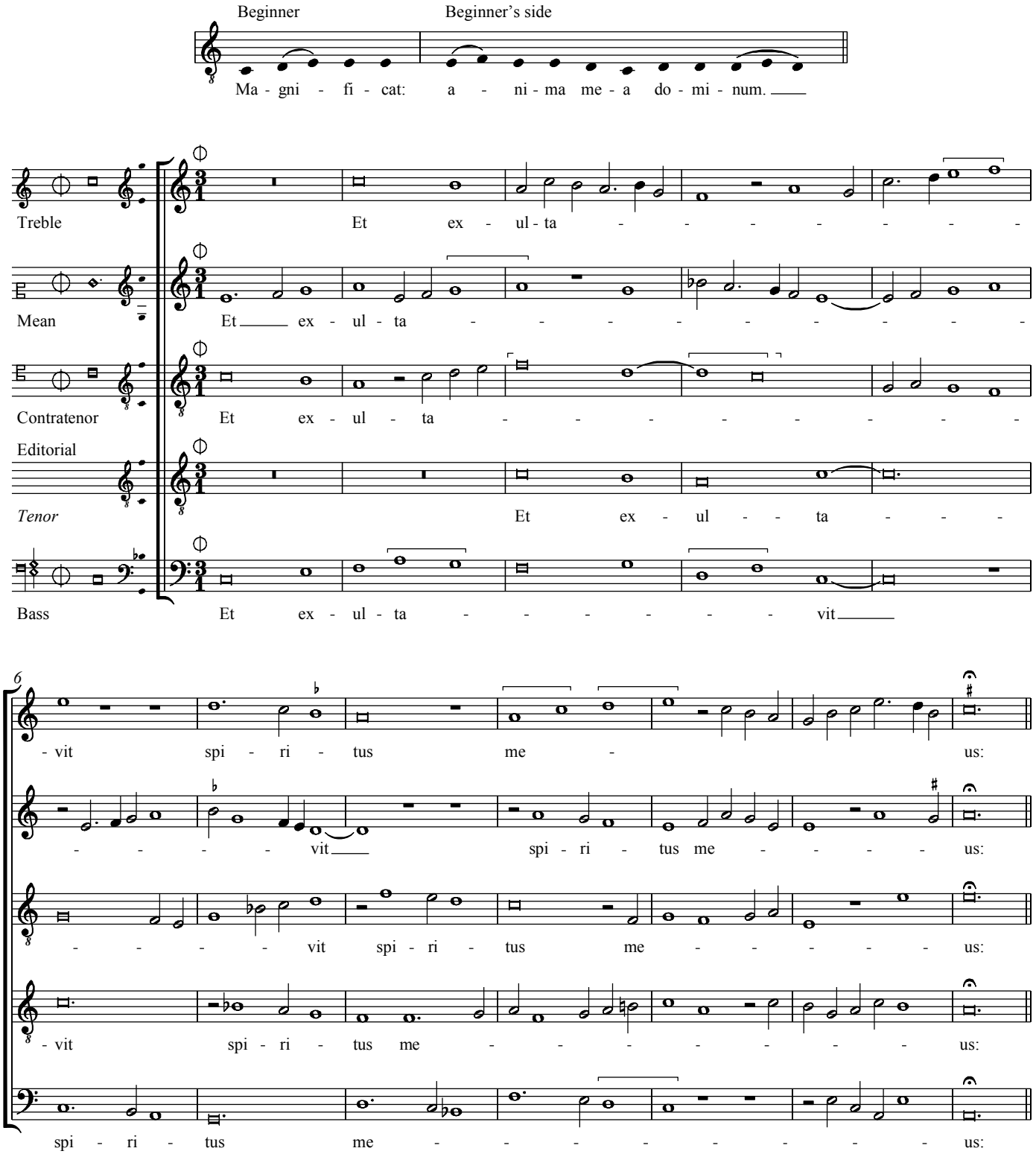

© Nick Sandon 1993

RCM128
Antico Edition, P.O. Box 1, Moretonhampstead, Newton Abbot, Devon TQ13 8UA, England
Printed in England