Josquin des Prez

Stabat mater dolorosa

Transcribed and edited by Nigel Davison

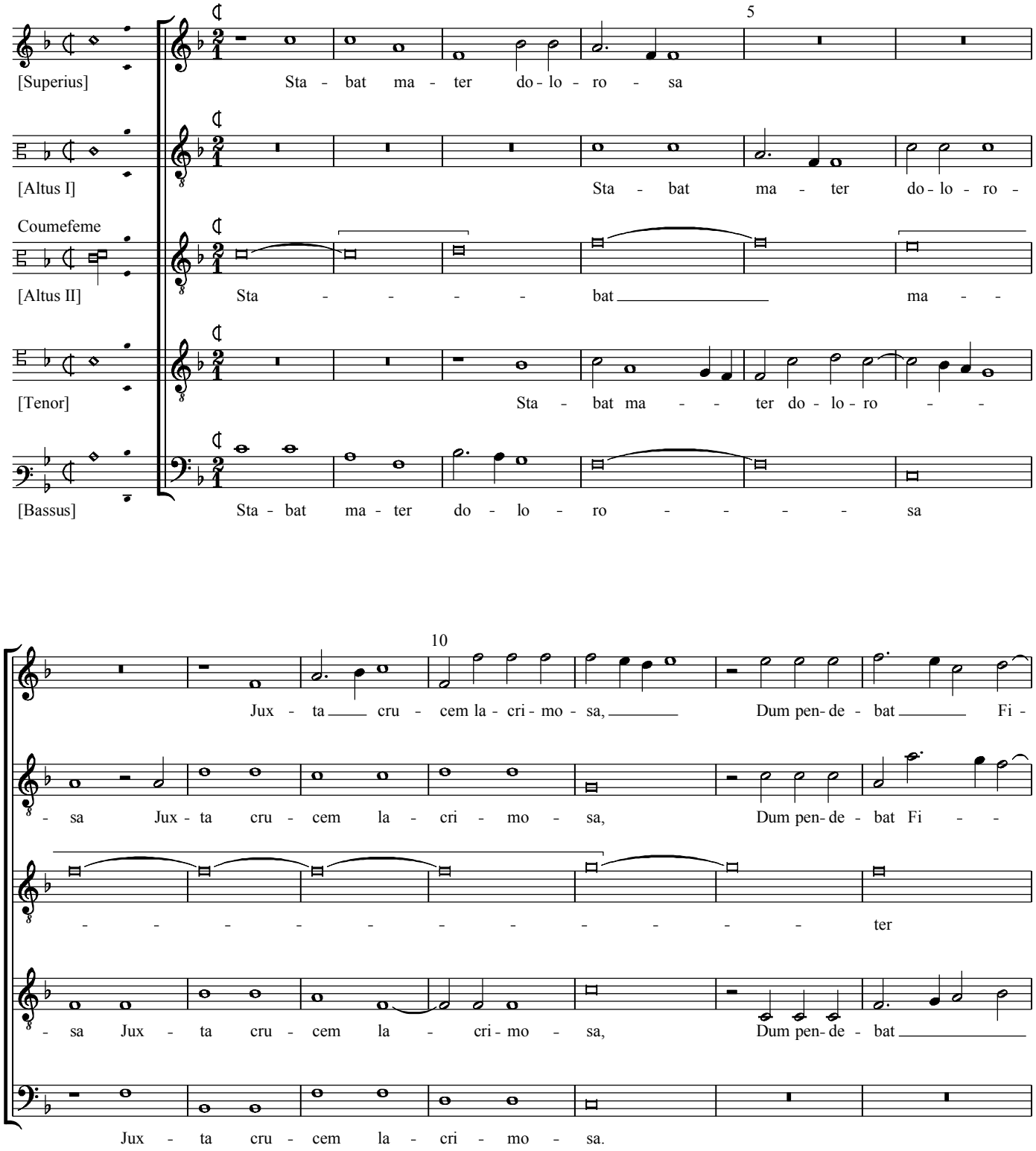

© Nick Sandon 1992

Antico Edition, P.O. Box 1, Moretonhampstead, Newton Abbot, Devon TQ13 8UA, England

RCM11

Printed in England